KEYNOTES - EXTERIOR ELEVATION

#	DESCRIPTOIN

GENERAL NOTES - EXTERIOR ELEVATIONS

A. ELEVATIONS OF EXISTING FLOORS ARE BASED ON SURVEY INFORMATION AND\OR AS-BUILT DRAWINGS PROVIDED BY THE OWNER. THE SURVEY DATA MAY NOT BE COMPLETE AND THE ACTUAL EXISTING ELEVATIONS MAY VARY IN DIFFERENT PORTIONS OF THE EXISTING BUILDING. ALL INFORMATION MUST BE FIELD VERIFIED AND COORDINATED BETWEEN NEW AND EXISTING CONSTRUCTION TO PROVIDE MATCHING FLOOR ELEVATIONS WHERE REQUIRED.

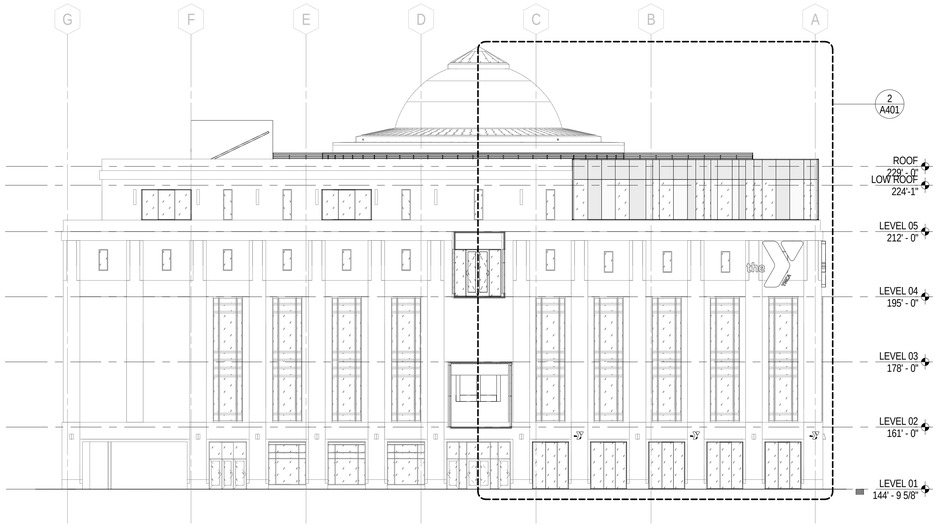

1 NORTH ELEVATION
1/16" = 1'-0"

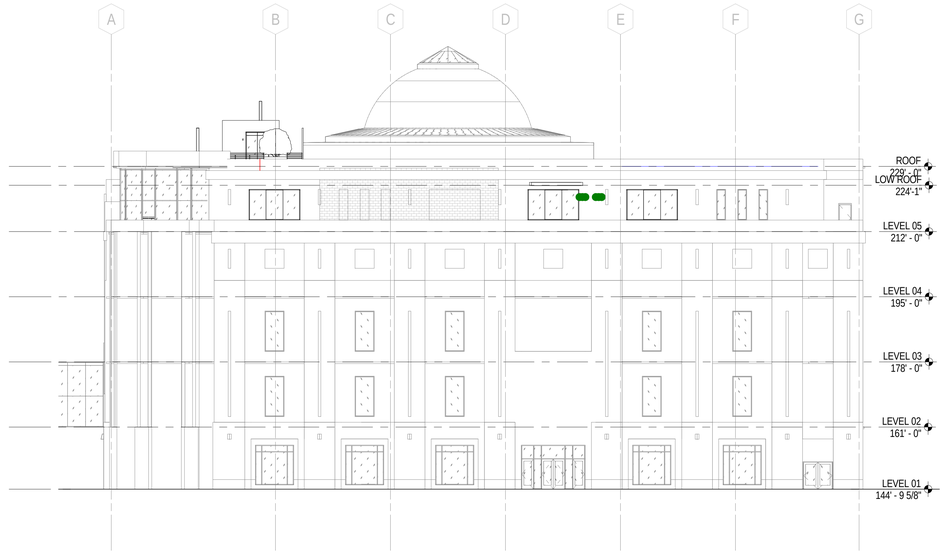

2 WEST ELEVATION
1/16" = 1'-0"

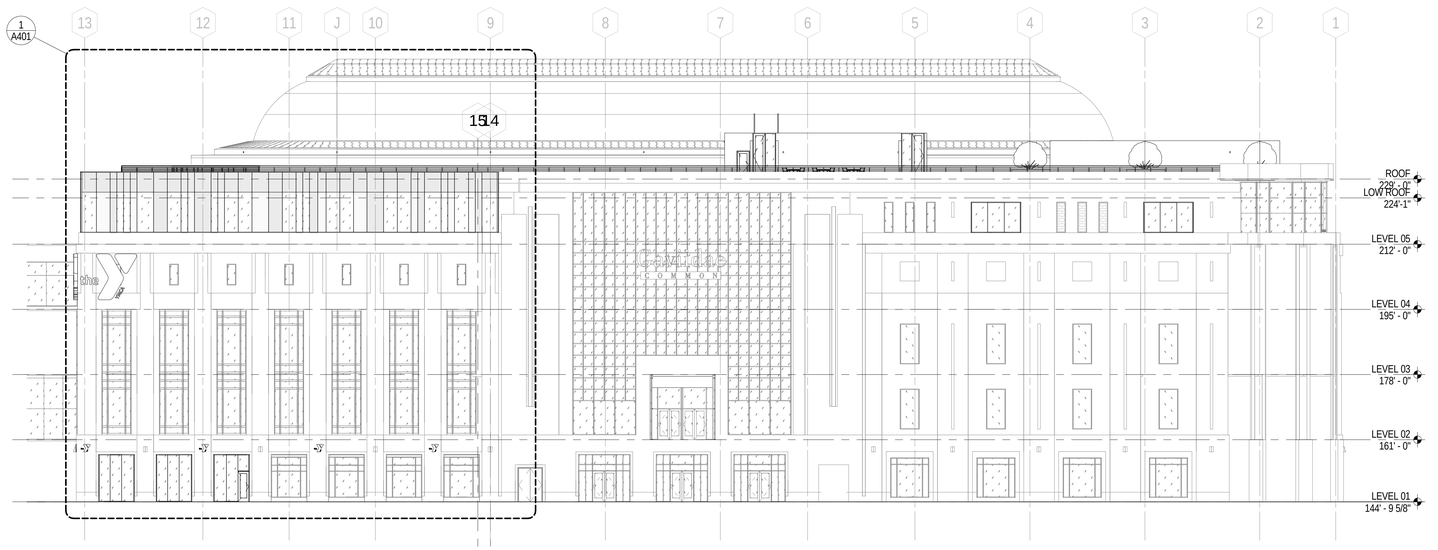

3 EAST ELEVATION
1/16" = 1'-0"

HGA
420 North 5th Street, Suite 100
Minneapolis, Minnesota 55401
Telephone 612.758.4000

YMCA

DOWNTOWN
BRANCH
651 NICOLLET MALL
MINNEAPOLIS, MN
55401

the YMCA

NOT FOR CONSTRUCTION

NO	DESCRIPTION	DATE

ISSUANCE HISTORY - THIS SHEET

HGA NO: 2256-002-00

EXTERIOR ELEVATIONS

DATE: OCTOBER 11, 2016

PROGRESS PRINT

A400

© COPYRIGHT HAMMEL, GREEN AND ABRAHAMSON, INC.

C:\Users\acgregl\Documents\Revit Local Files\A16-YMCA-2256-002-00_acgregl.rvt
10/12/2016 9:26:13 AM